

DISCOVER-AQ Ground Sites
Infrastructure Support

Project 12-004

PI: Vincent M. Torres
The University of Texas at Austin

Acknowledgements

- TCEQ Headquarters
 - Raj Nadkarni
 - Susan Simonet
 - Patti De La Cruz
- TCEQ Houston Regional Office
 - Mike Gatewood
 - Jack Johnson
- UT Austin
 - Jim Thomas
 - Maria Stanzione
 - Steve Orwick

List of Sites Supported

- Aeronet*, Pandora* and Other Instruments

TCEQ CAMS #	Name
45	Seabrook* (Mobile)
243	La Porte Airport (Mobile)
35	Deer Park*
15	Channelview* (Mobile)
1034	Galveston* (Mobile)
84	Manvel Croix* (Mobile)
78	Conroe* (Mobile)
26	Northwest Harris County*

- 915-MHz Radar Wind Profilers

TCEQ CAMS #	Name
	Smith Point
	College Station
	Wharton Regional Airport
601	Fayette County

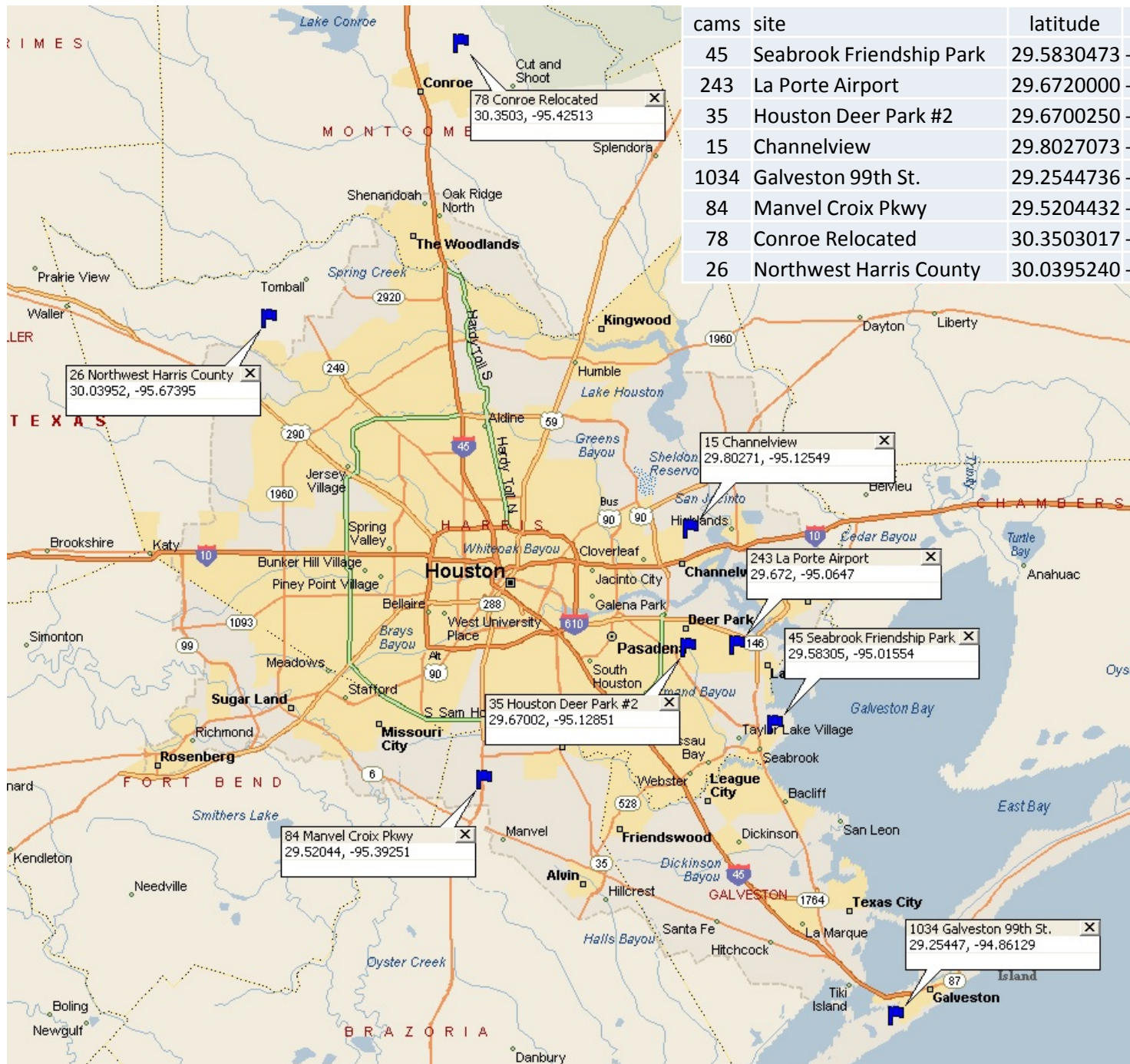

cams	site	latitude	longitude
45	Seabrook Friendship Park	29.5830473	-95.0155437
243	La Porte Airport	29.6720000	-95.0647000
35	Houston Deer Park #2	29.6700250	-95.1285077
15	Channelview	29.8027073	-95.1254948
1034	Galveston 99th St.	29.2544736	-94.8612886
84	Manvel Croix Pkwy	29.5204432	-95.3925089
78	Conroe Relocated	30.3503017	-95.4251278
26	Northwest Harris County	30.0395240	-95.6739508

cams	site	latitude	longitude
	Smith Point	29.5440200	-94.7834300
	College Station	30.5308340	-96.4281380
	Wharton Regional Airport	29.2559270	-96.1534900
601	Fayette County	29.9624745	-96.7458748

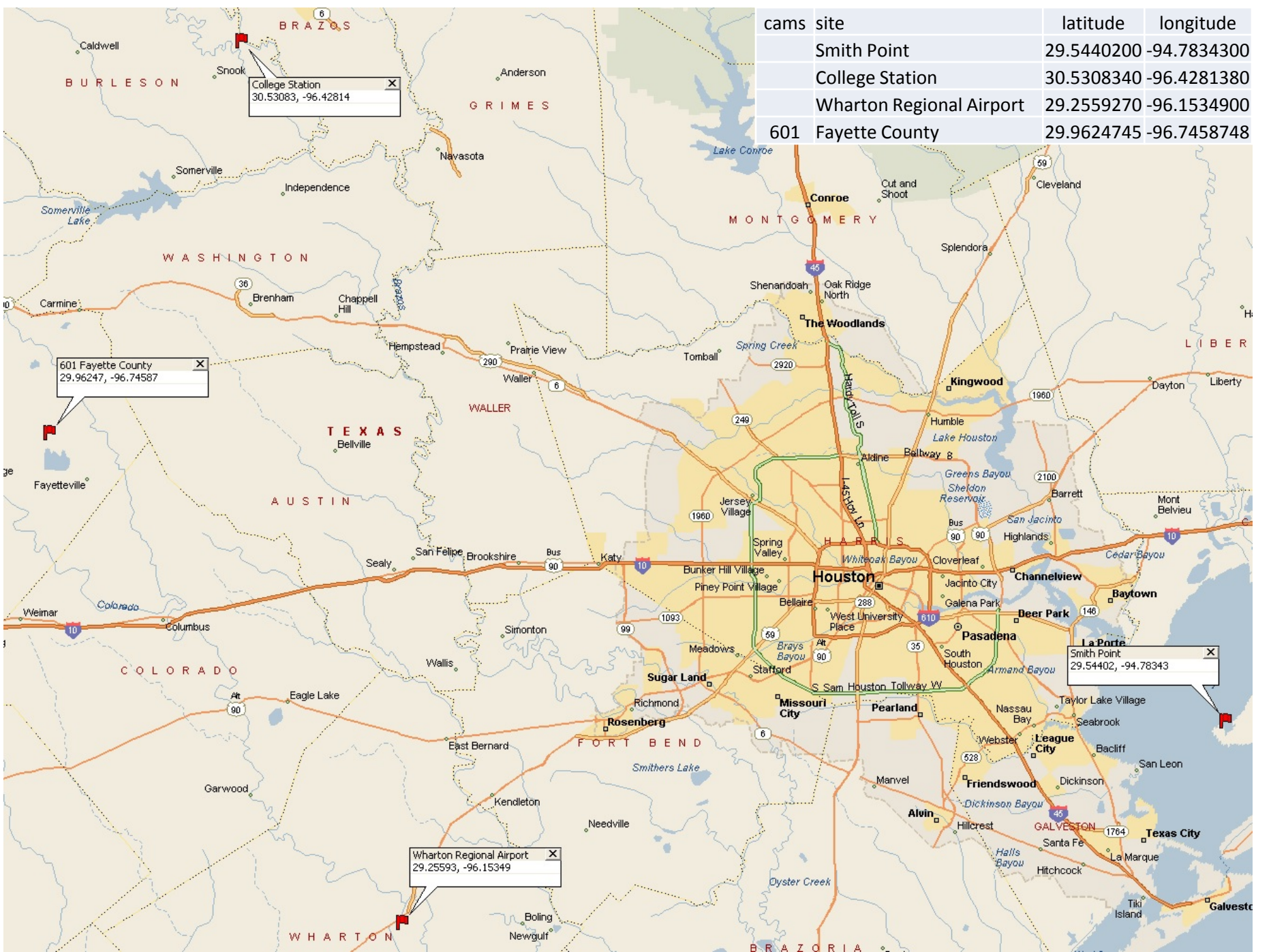

Questions

cams	site	latitude	longitude
45	Seabrook	29.5830473	-95.0155437
243	La Porte Airport	29.6720000	-95.0647000
35	Deer Park	29.6700250	-95.1285077
15	Channelview	29.8027073	-95.1254948
1034	Galveston	29.2544736	-94.8612886
84	Manvel Croix Pkwy	29.5204432	-95.3925089
78	Conroe Relocated	30.3503017	-95.4251278
26	Northwest Harris County	30.0395240	-95.6739508

